

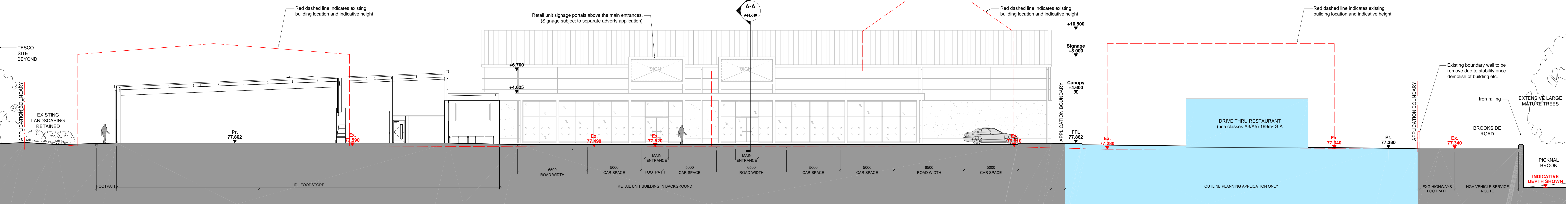

**A-A** SITE SECTION INCLUDING RETAIL BUILDING SECTION  
1:125

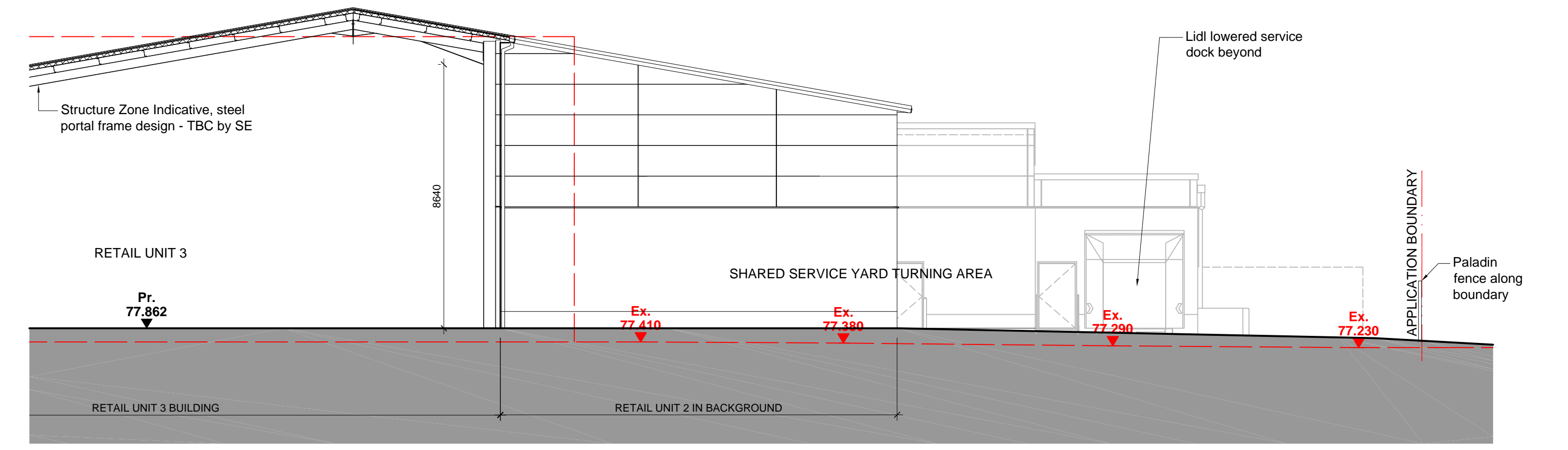

**B-B** SITE SECTION INCLUDING LIDL BUILDING SECTION  
1:125

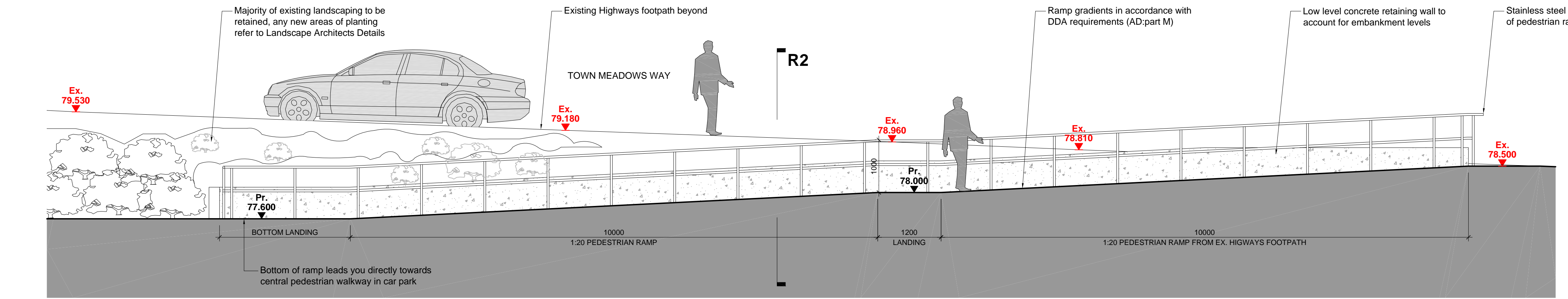

**R1** SECTION THROUGH PEDESTRIAN RAMP FROM TOWN MEADOWS WAY  
1:50

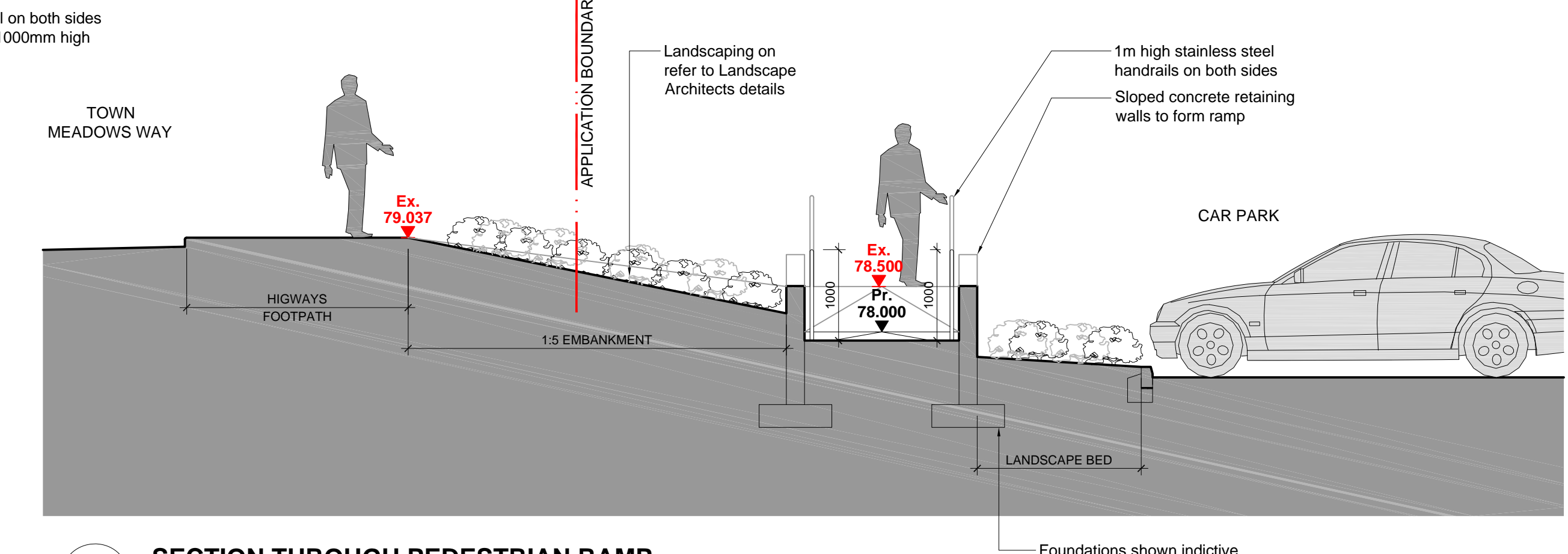

**R2** SECTION THROUGH PEDESTRIAN RAMP  
1:50

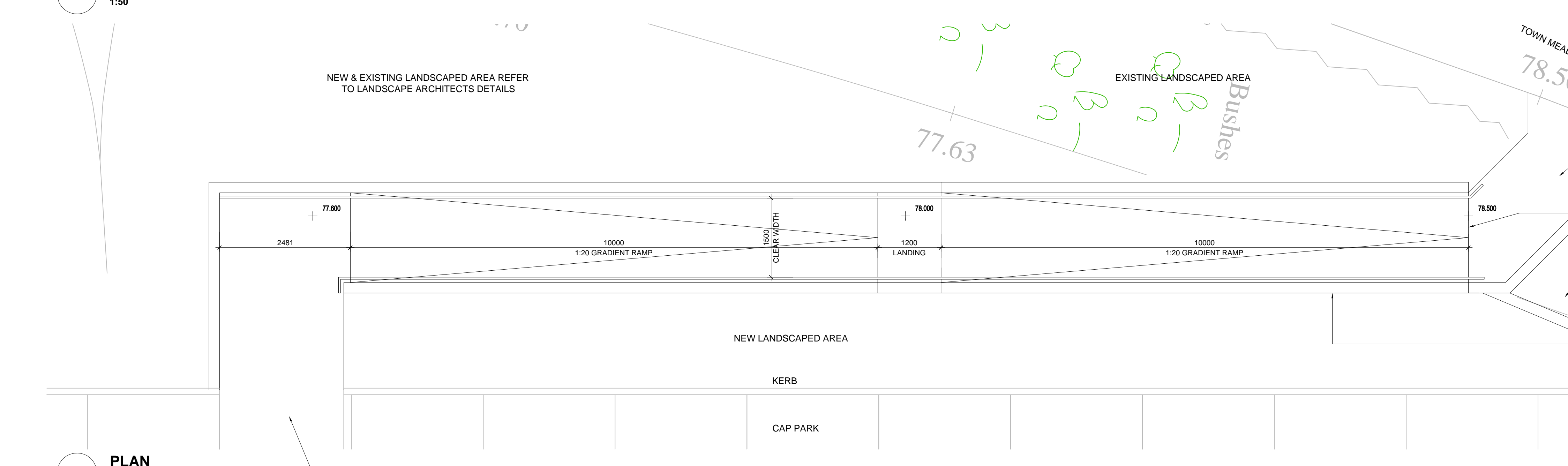

**PLAN**  
1:50

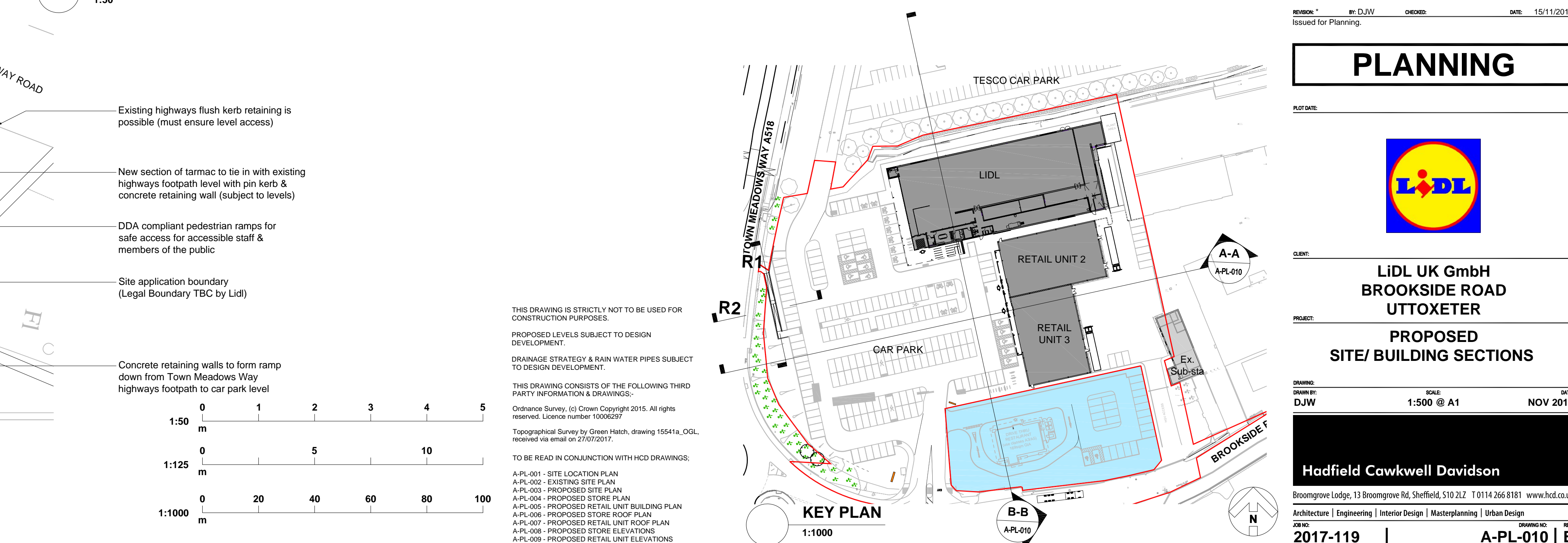

**KEY PLAN**  
1:1000

NO	DATE	BY	CHKD BY	DESCRIPTION
01	19/11/2018	DJW		Initial Design
02	06/08/2018	DJW		Final Design
03	09/04/2018	DJW		Final Design
04	03/01/2018	DJW		Final Design
05	28/11/2017	DJW		Final Design
06	15/11/2017	DJW		Final Design

PLANNING

**LIDL UK GmbH**  
**BROOKSIDE ROAD**  
**UTTOXETER**

**PROPOSED**  
**SITE/BUILDING SECTIONS**

**Hadfield Cawkwell Davidson**

151 Brookside Rd, Sheffield, S19 2JZ | 0114 266 888 | www.hcd.co.uk

2017-119 | A-PL-010 | E